



Whānau Tahi User Guide

How do I get Help?

HealthAlliance provides Whānau Tahi Connected Care support during business hours (0800-1700hrs)

They can be contacted on **0800 268 626** or sharedcare@healthalliance.co.nz

How do I Enrol a Patient from MedTech?

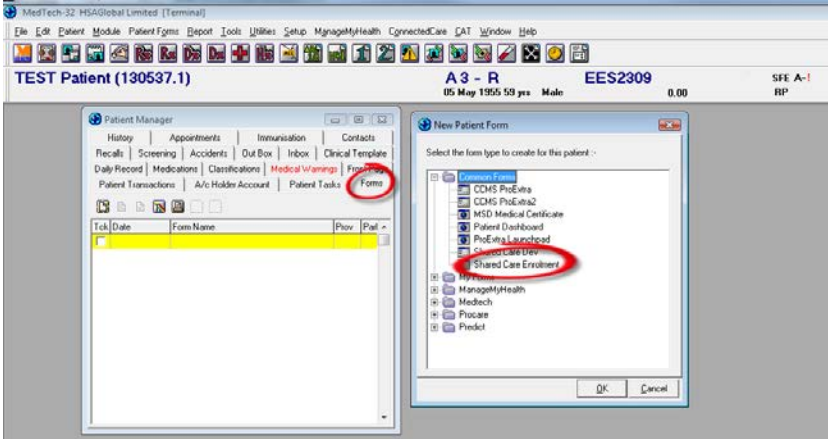
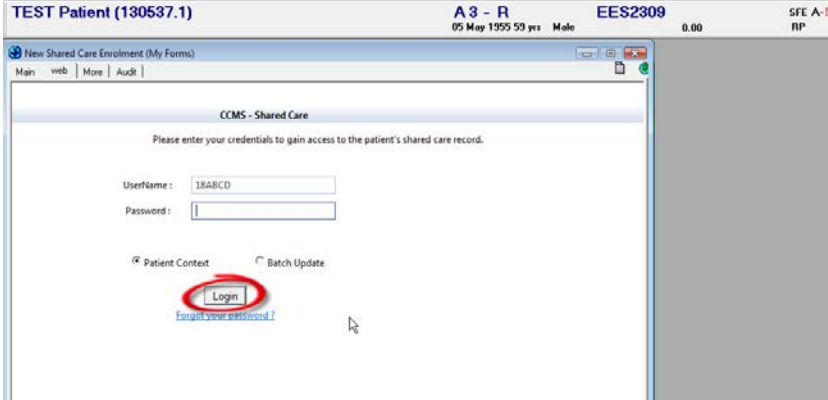
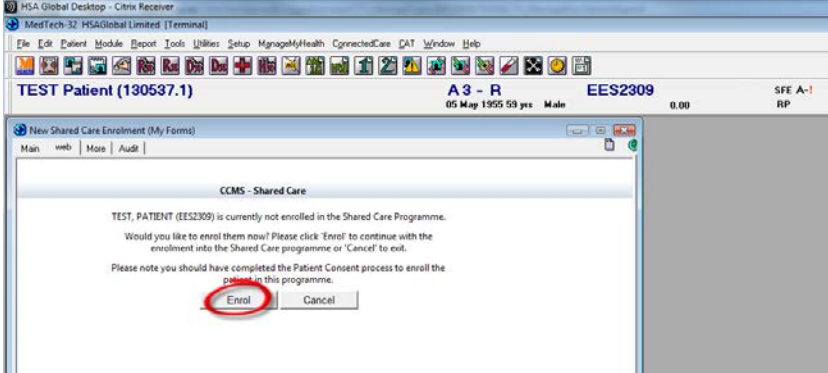
<p>Launching Shared Care program In the MedTech program Select New Form Select Shared Care Click OK</p>	
<p>Login to Shared Care Enter your Shared Care Password Click Login</p>	
<p>Patient Details Screen The Patient details are displayed. Click Enrol to complete the patient enrolment.</p>	



Whānau Tahi User Guide

Patient Details Screen

- The Patient details are displayed.
- Click **Submit Enrolment** to complete the patient enrolment.

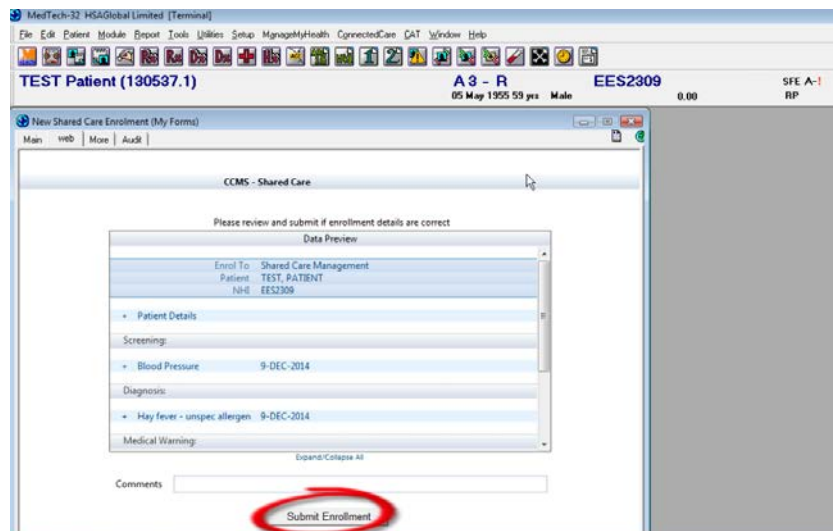

Enrolment Confirmation

- The following message will display confirming the enrolment has been completed.

